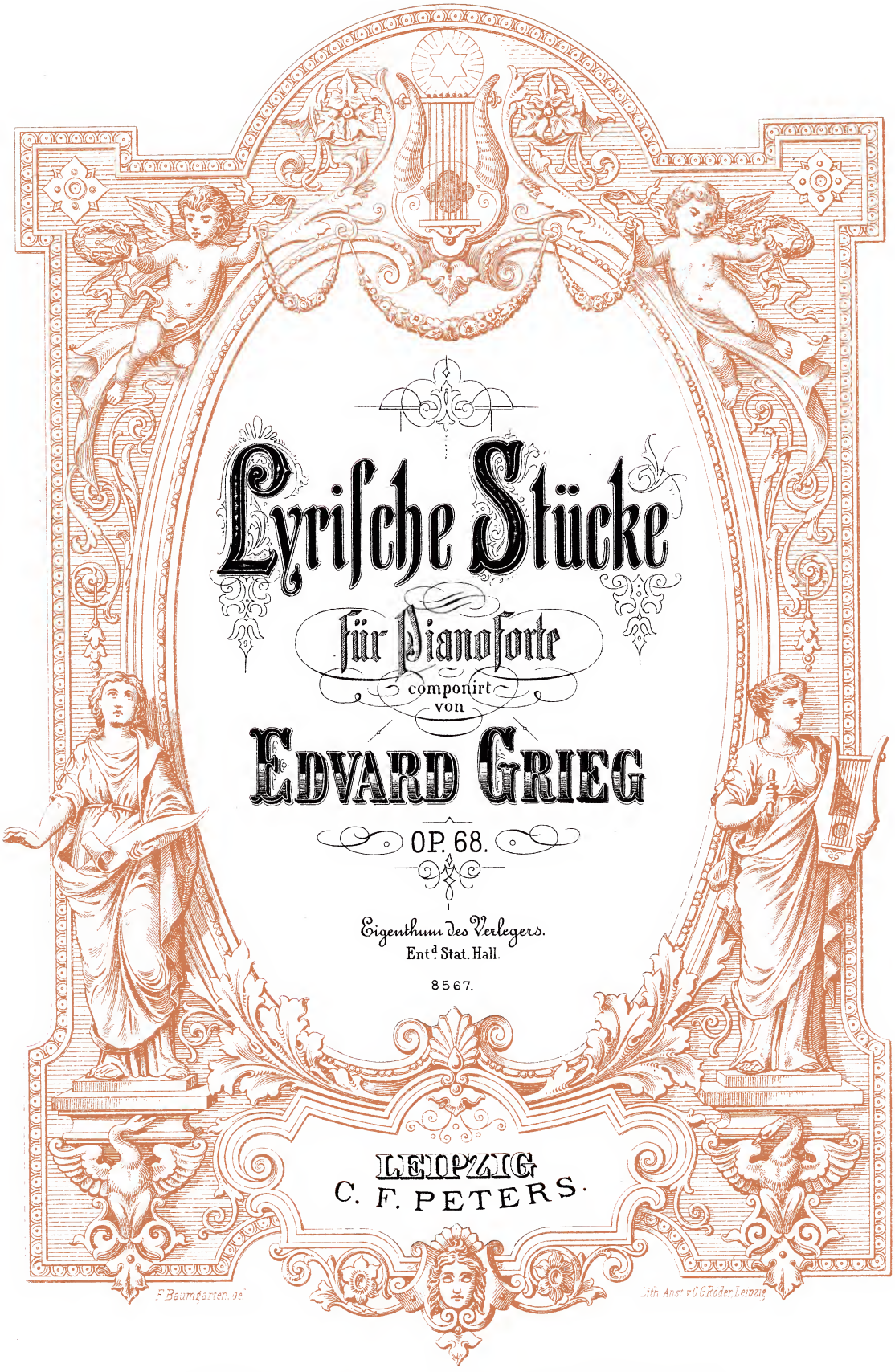

Mit Fingersatz versehen von Adolf Ruthardt.

Inhalt.

Pag.

1. Matrosenlied — Matrosernes Opsang 4
   Chant des matelots — Sailor's Song.
2. Grossmutters Menuett — Bedstemors Menuet 6
   Menuet de la grand' mère — Grandmother's Minuet.
3. Zu deinen Füssen — For dine Födder 10
   A tes pieds — At your feet.
4. Abend im Hochgebirge — Aften på Höjfeldet 14
   Soir dans les montagnes — Evening in the mountains.
5. An der Wiege — Bådnlåt 16
   Au berceau — At the cradle.
6. Valse mélancolique 18

Matrosenlied.

Matrosernes Opsang.

Chant des matelots. — Sailor's Song.

Edvard Grieg, Op. 68 No 1.

Allegro vivace e marcato.

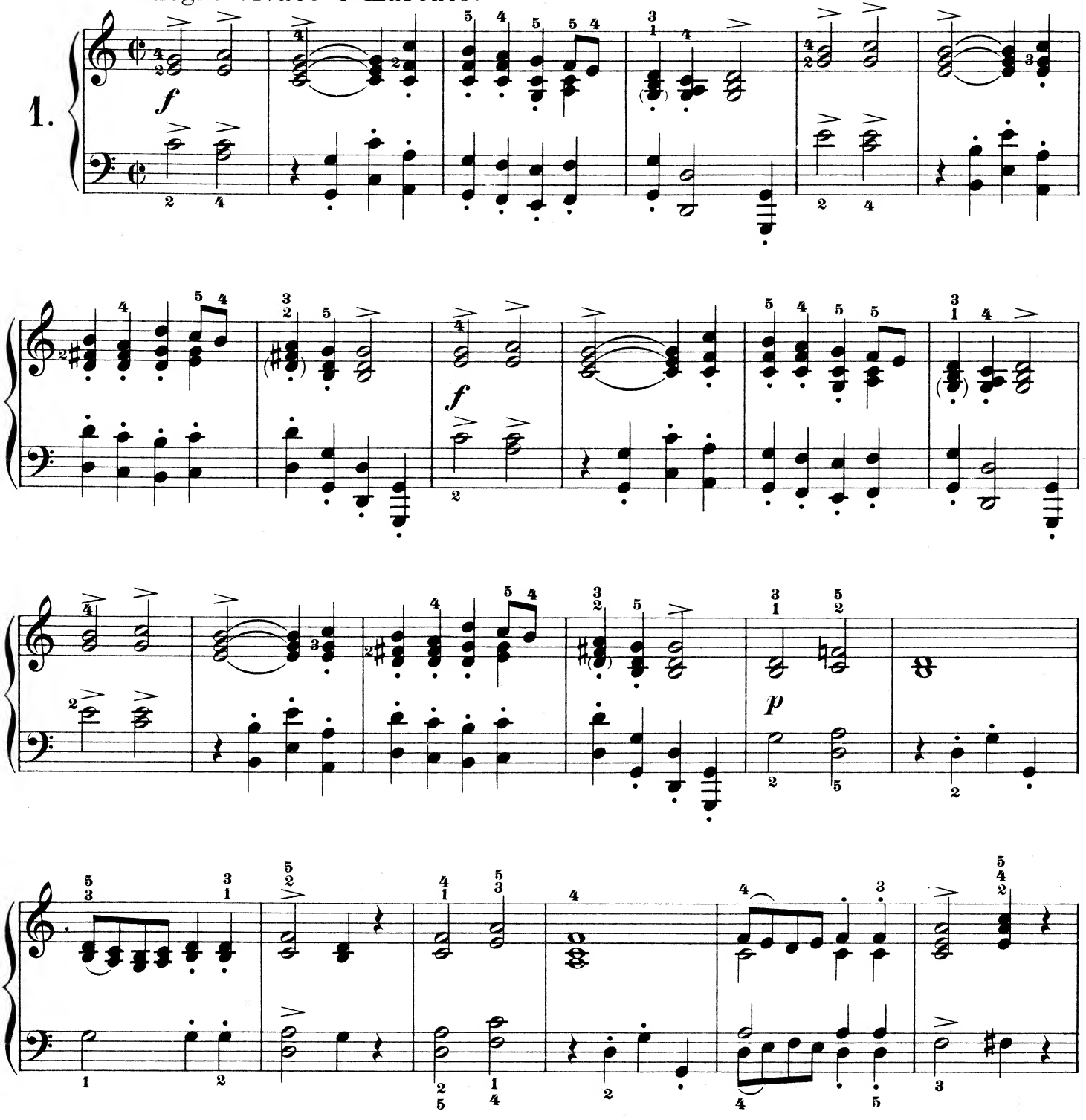

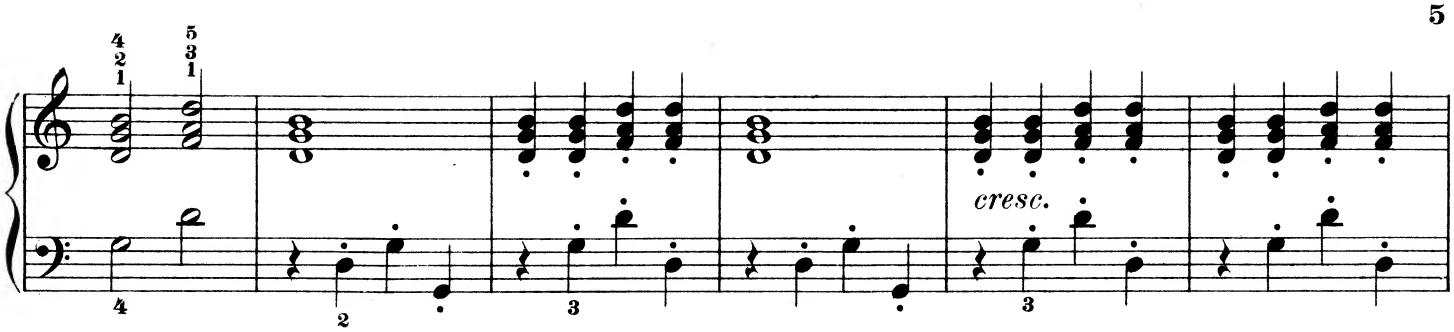
cresc.

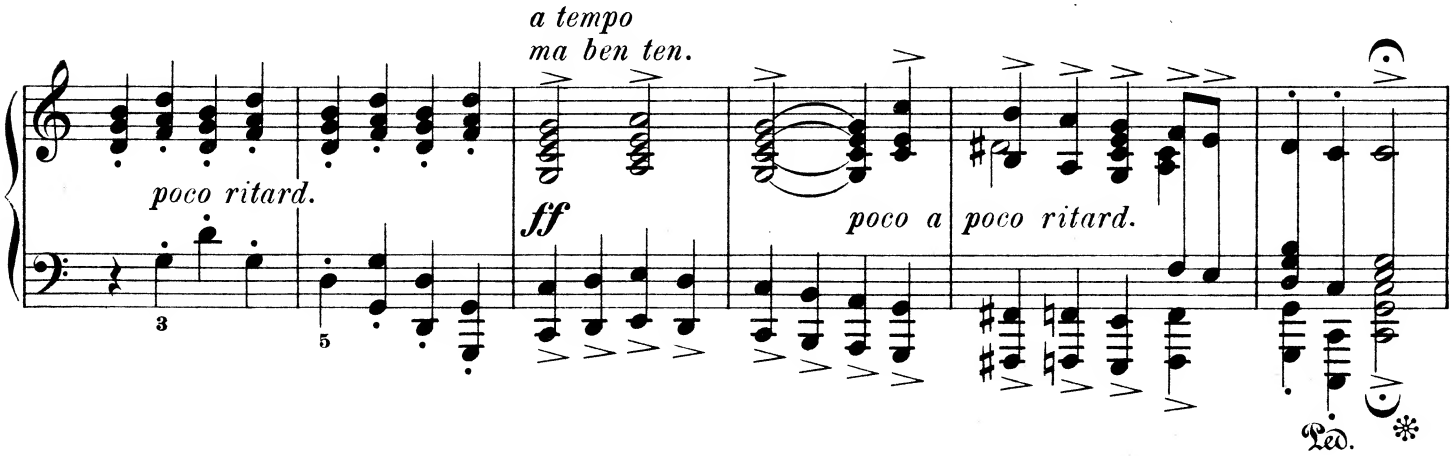
a tempo
ma ben ten.
poco ritard.
ff
poco a
poco ritard.
Ped.

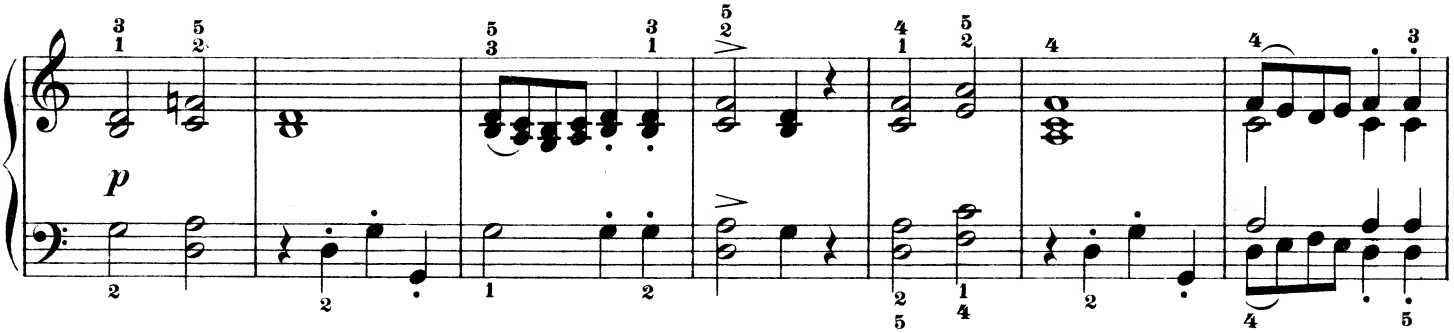
p

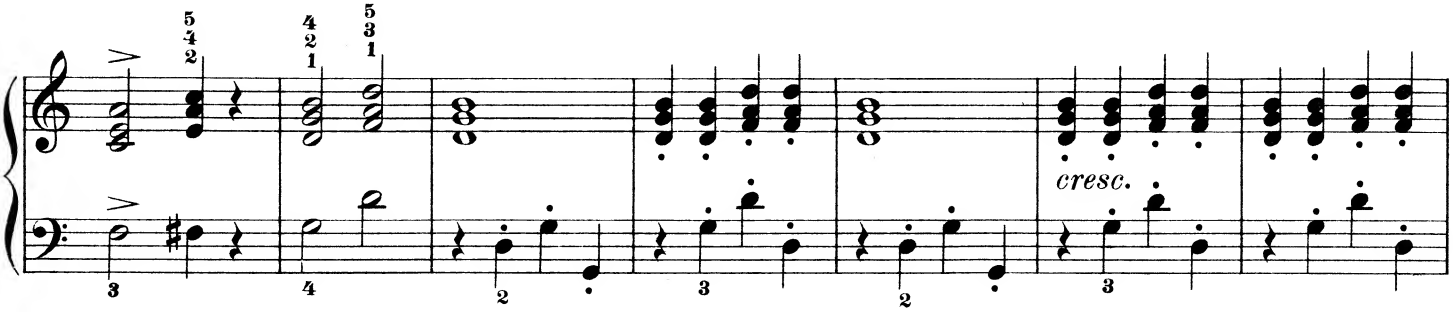
cresc.

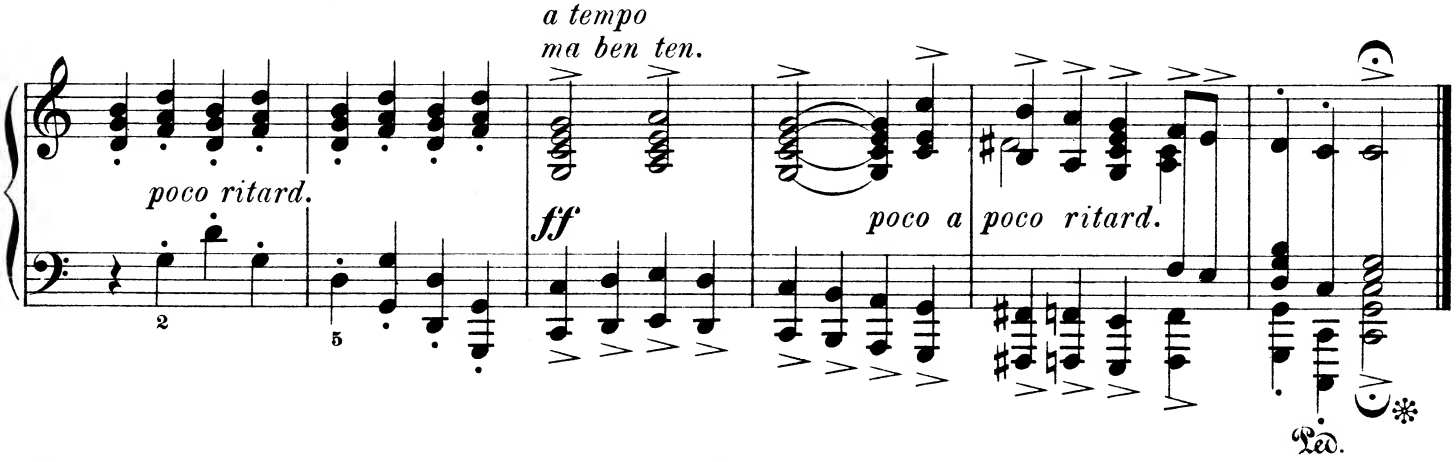
a tempo
ma ben ten.
poco ritard.
ff
poco a
poco ritard.
Ped.

Grossmutters Menuett.

Bedstemors Menuet.

Menuet de la grand' mère. — Grandmother's Minuet.

Edvard Grieg, Op. 68 Nº 2.

Allegretto grazioso e leggierissimo.

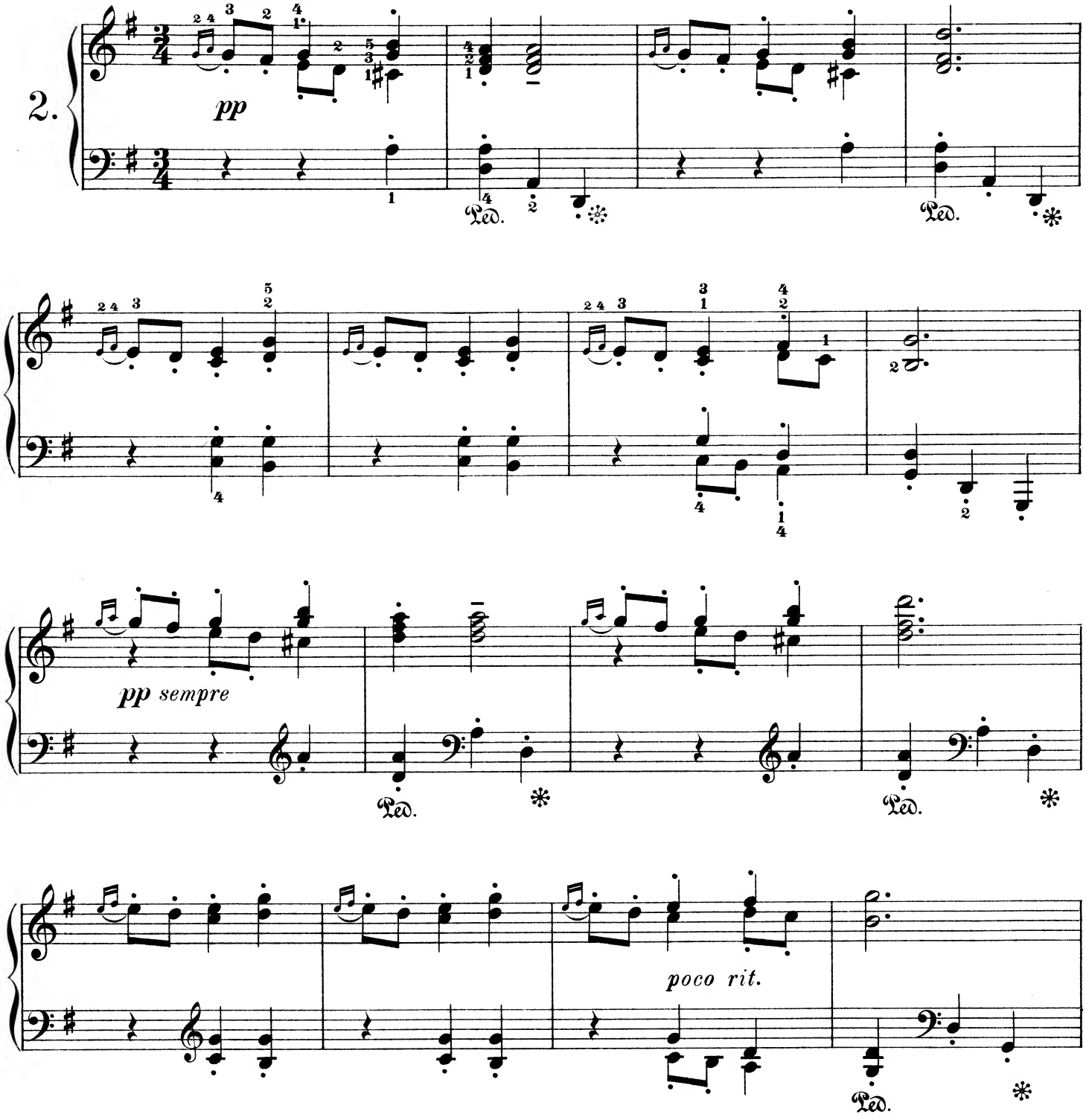

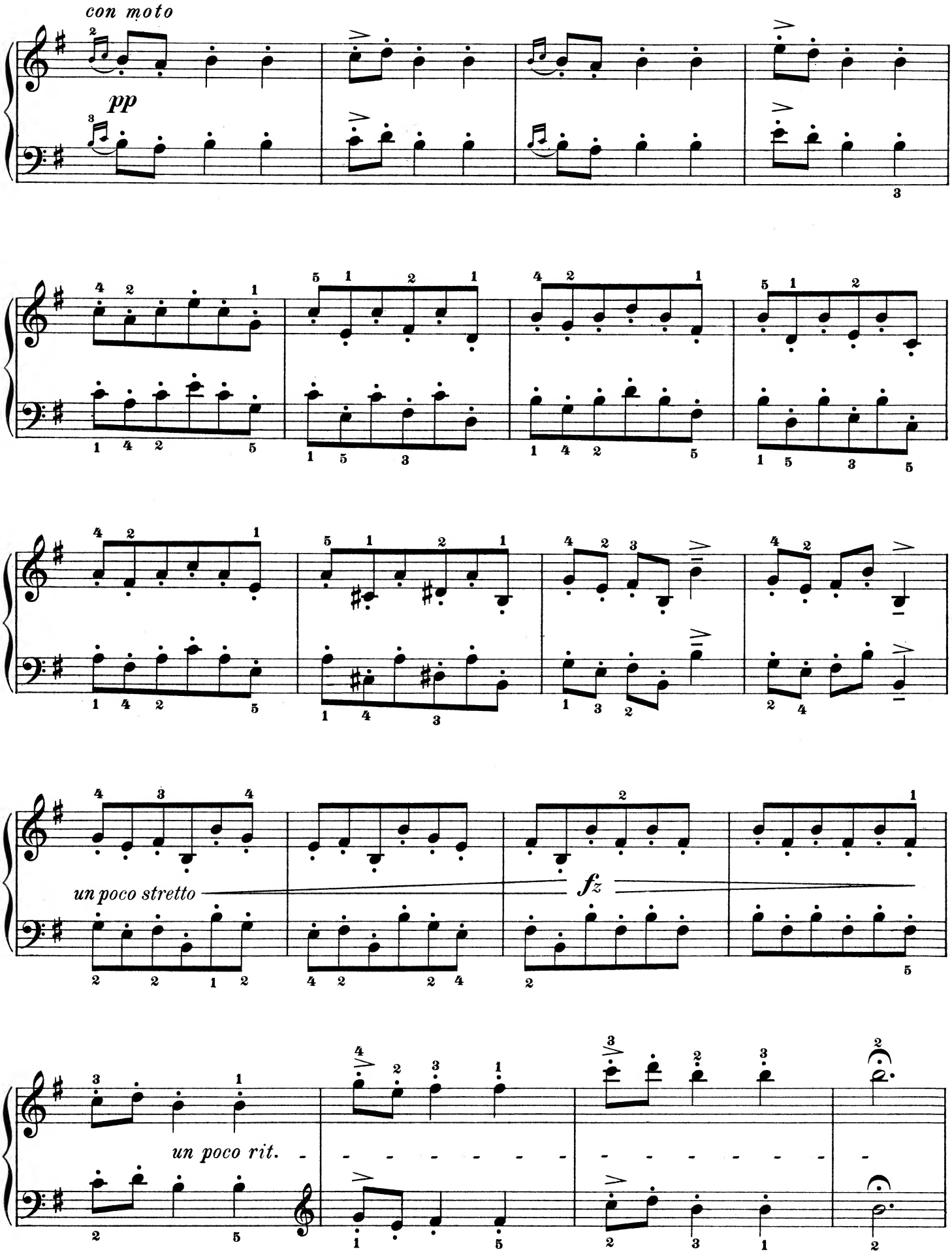
con moto
pp
un poco stretto
fz
un poco rit.

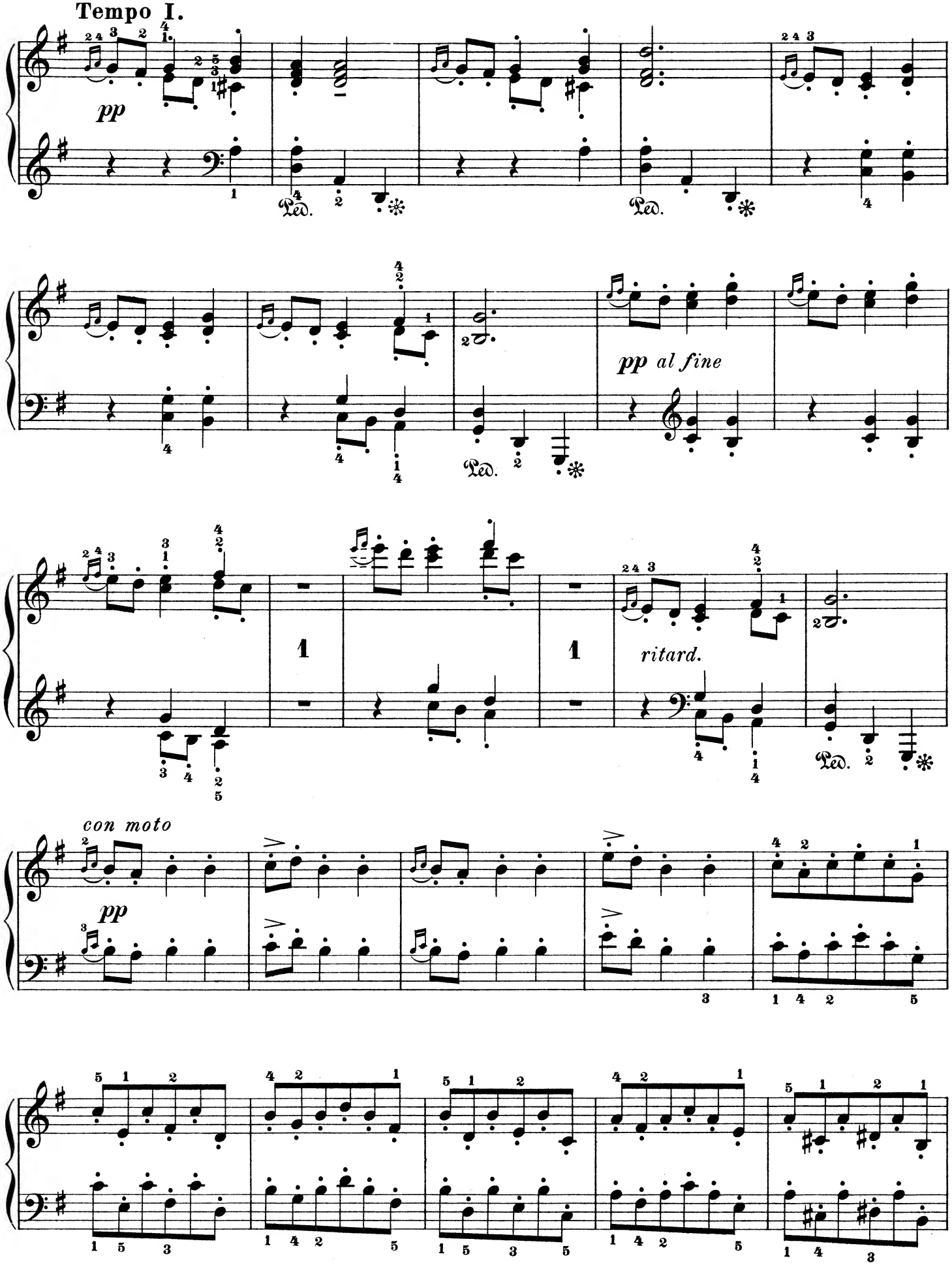
Tempo I.
pp
Ped.
Ped.
pp al fine
1
1
ritard.
Ped.
con moto
pp

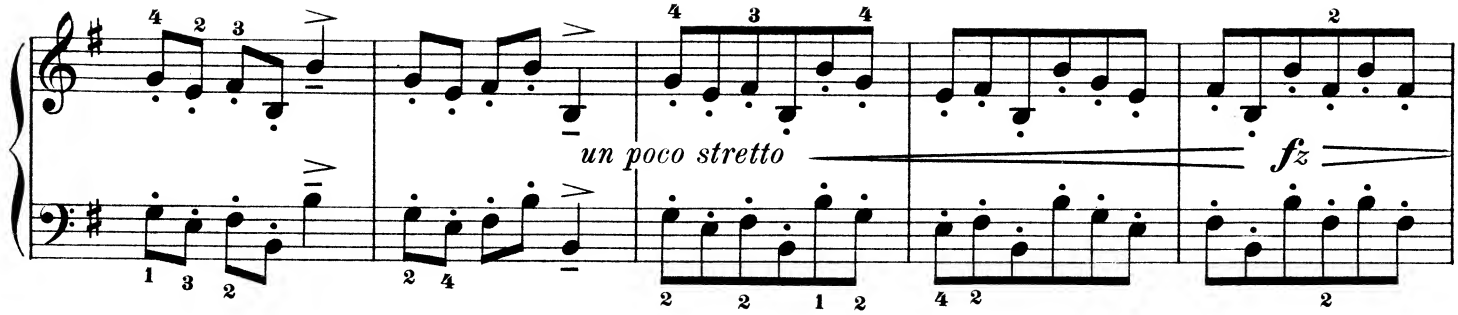
un poco stretto
fz

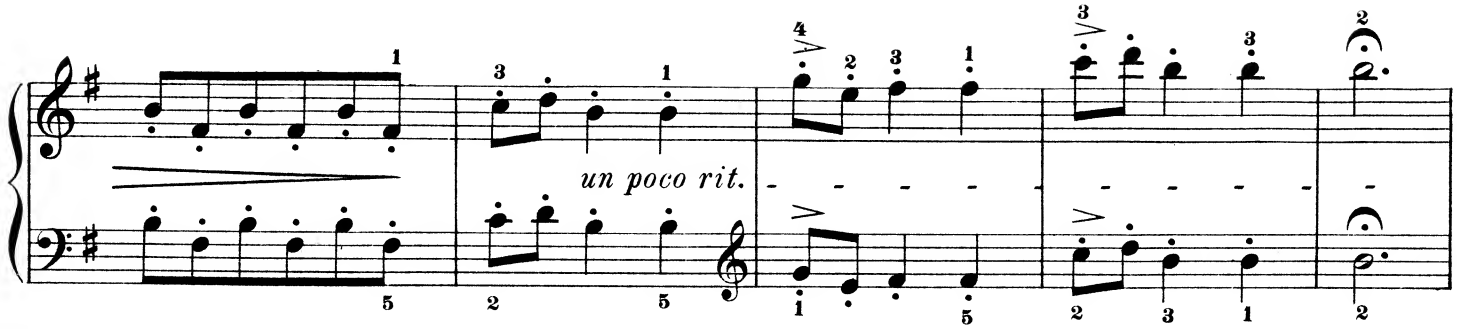
un poco rit.

Tempo I.

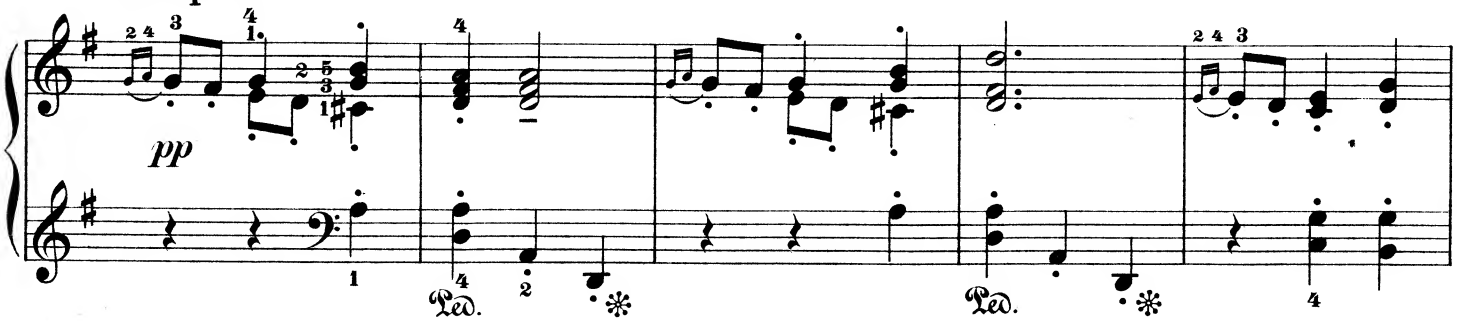
pp
Ped.
Ped.

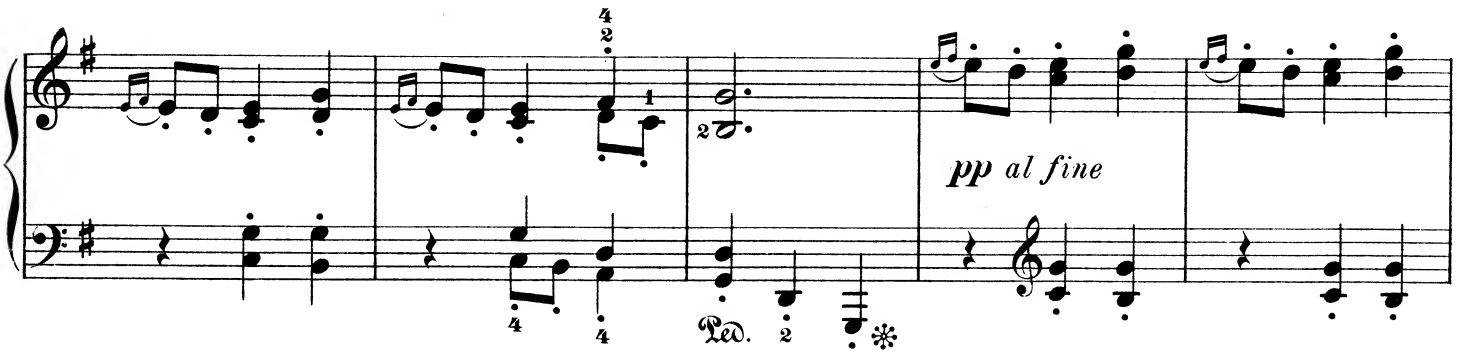
pp al fine
Ped.

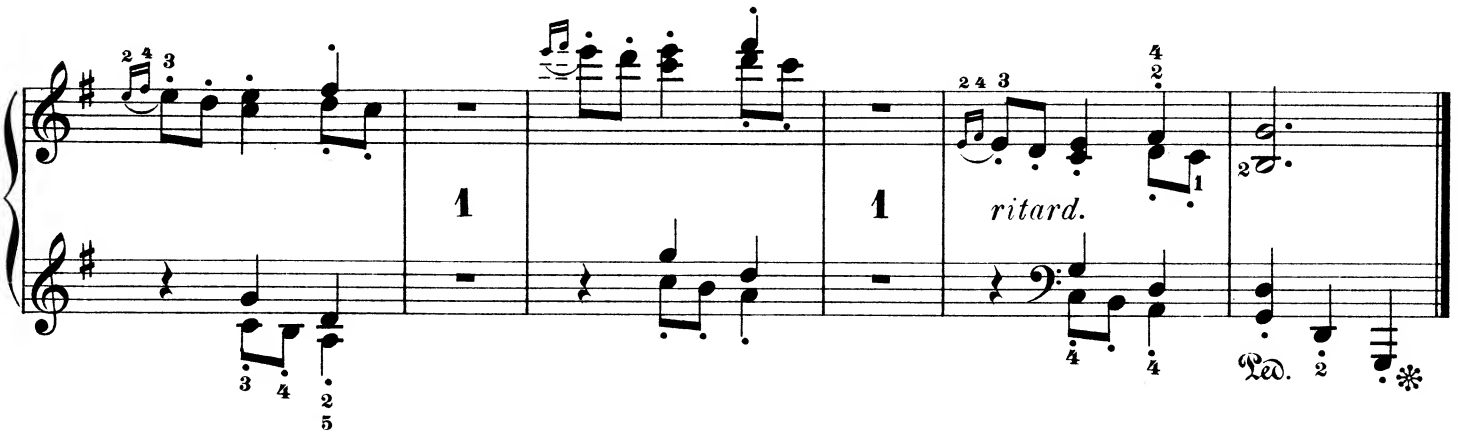
1
1
ritard.
Ped.

Zu deinen Füssen.

For dine Födder.

A tes pieds. — At your feet.

Edvard Grieg, Op. 68 Nº 3.

Poco Andante e molto espressivo.

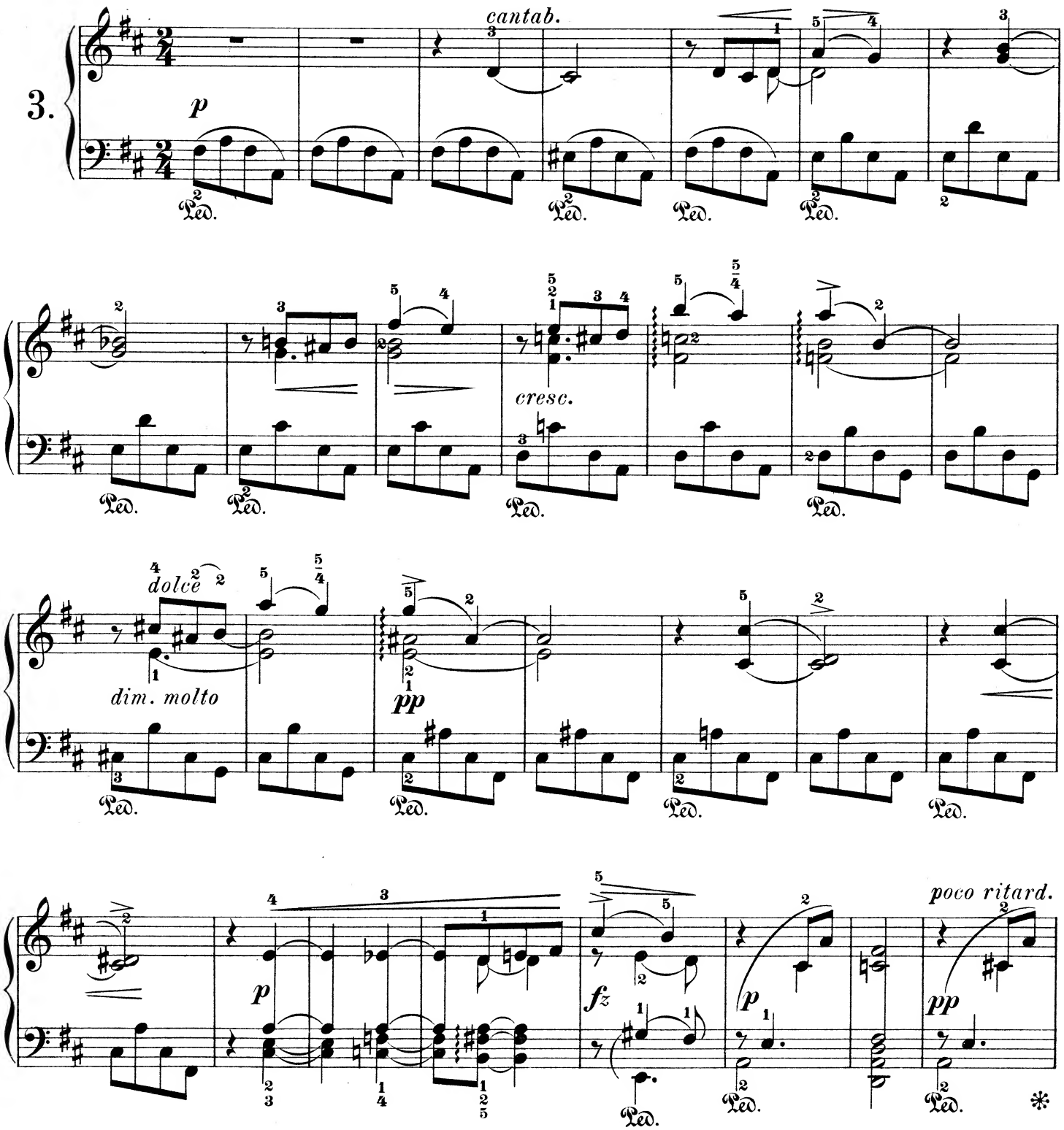

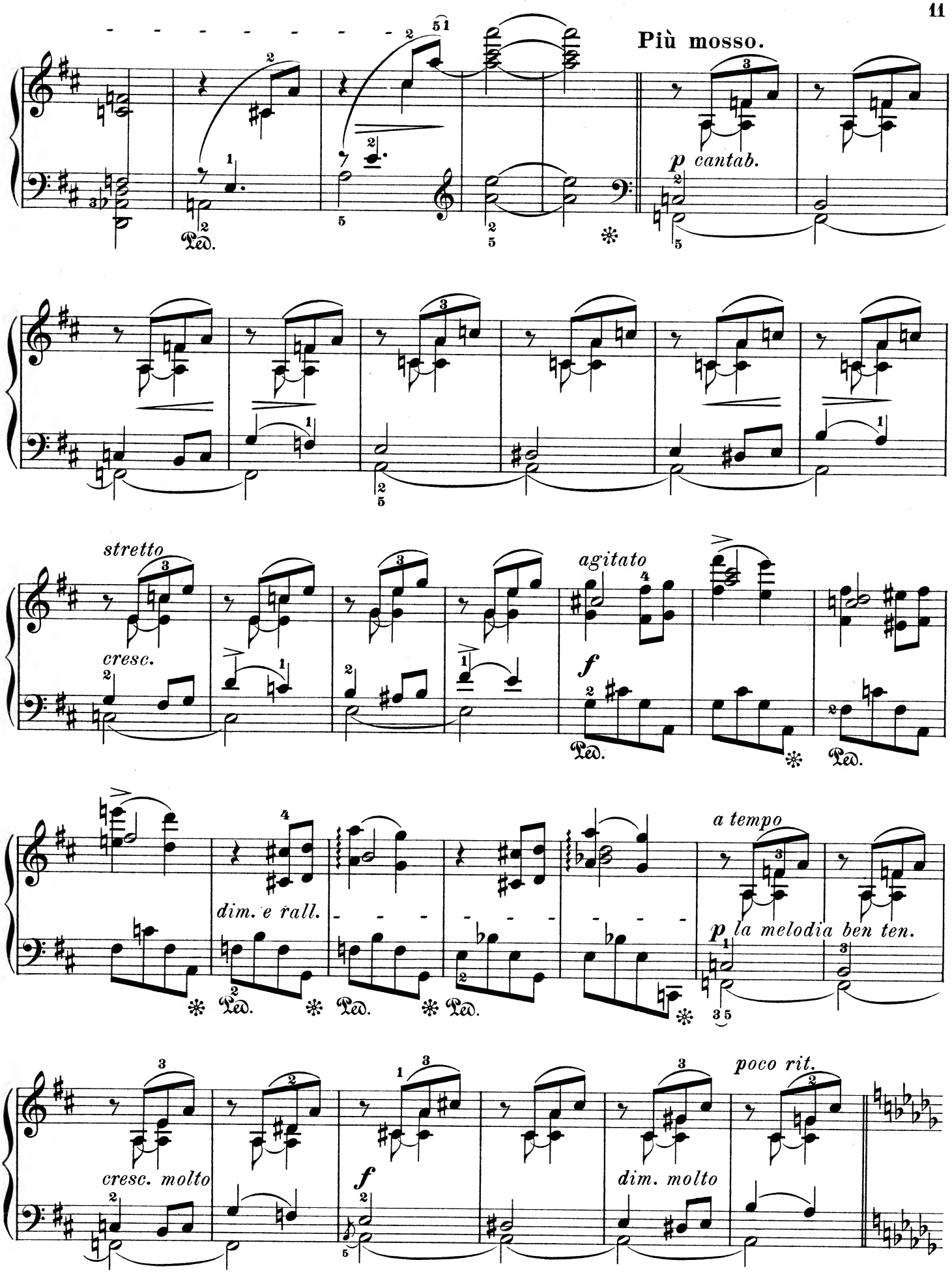
Più mosso.
p cantab.
stretto
cresc.
agitato
f
dim. e rall.
a tempo
p la melodia ben ten.
cresc. molto
f
dim. molto
poco rit.
Ped.

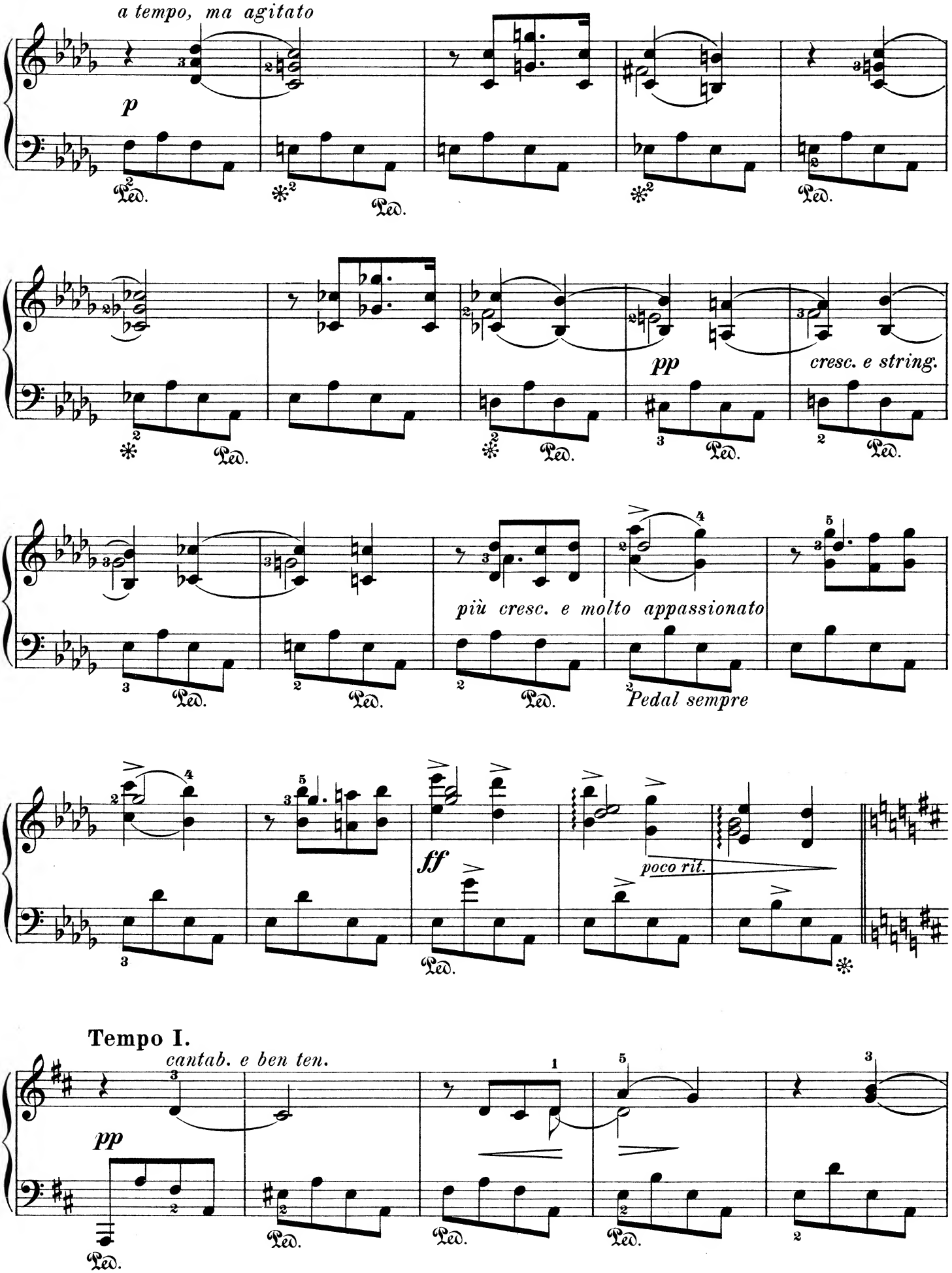
a tempo, ma agitato
p
Ped.
pp
cresc. e string.
più cresc. e molto appassionato
Pedal sempre
ff
poco rit.
Tempo I.
cantab. e ben ten.
pp

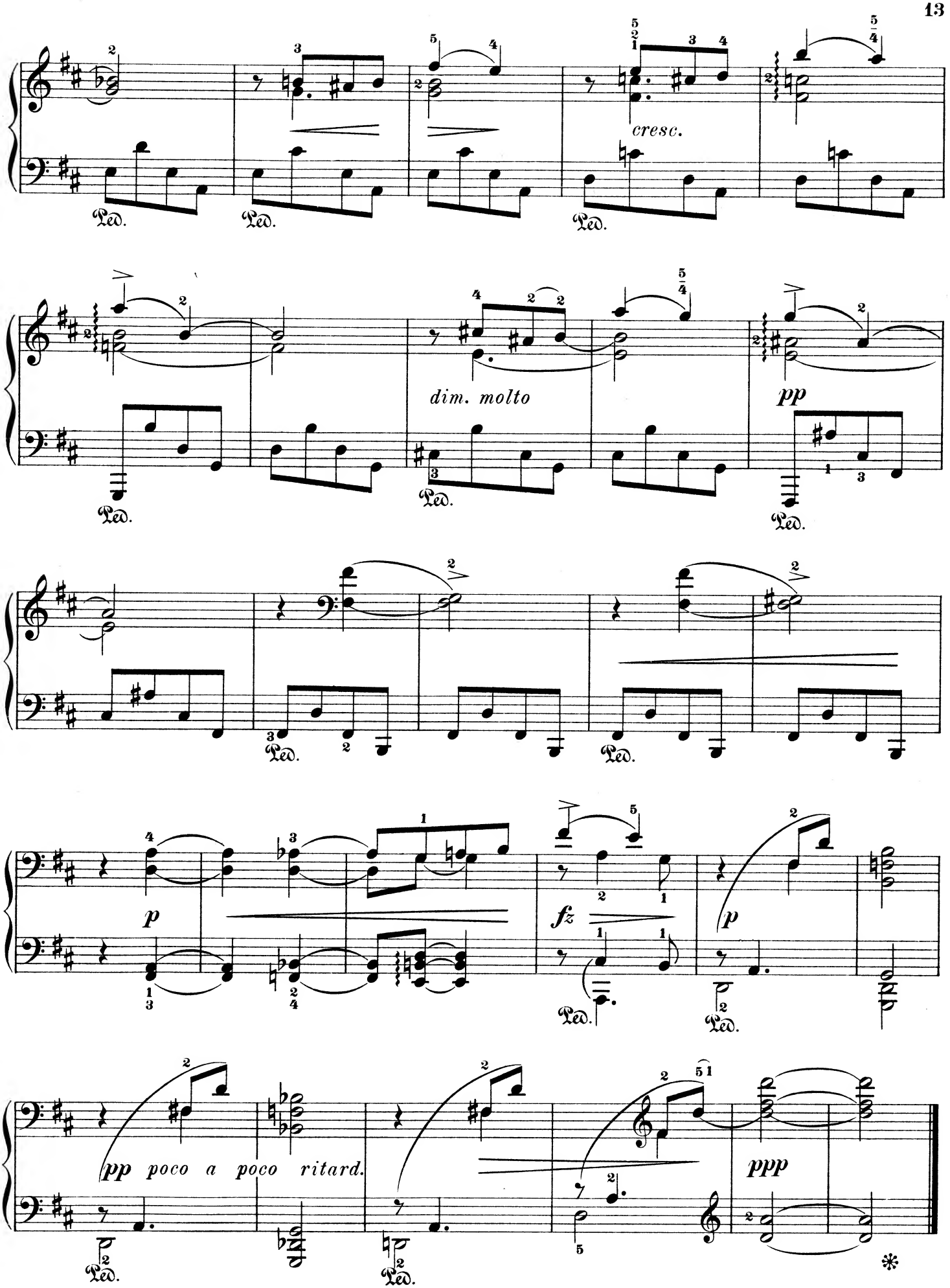
cresc.
dim. molto
pp
p
fz
p
pp poco a poco ritard.
ppp
Ped.

Abend im Hochgebirge.

Aften på Höjfeldet.

Soir dans les montagnes. — Evening in the mountains.

Edvard Grieg, Op. 68 Nº 4.

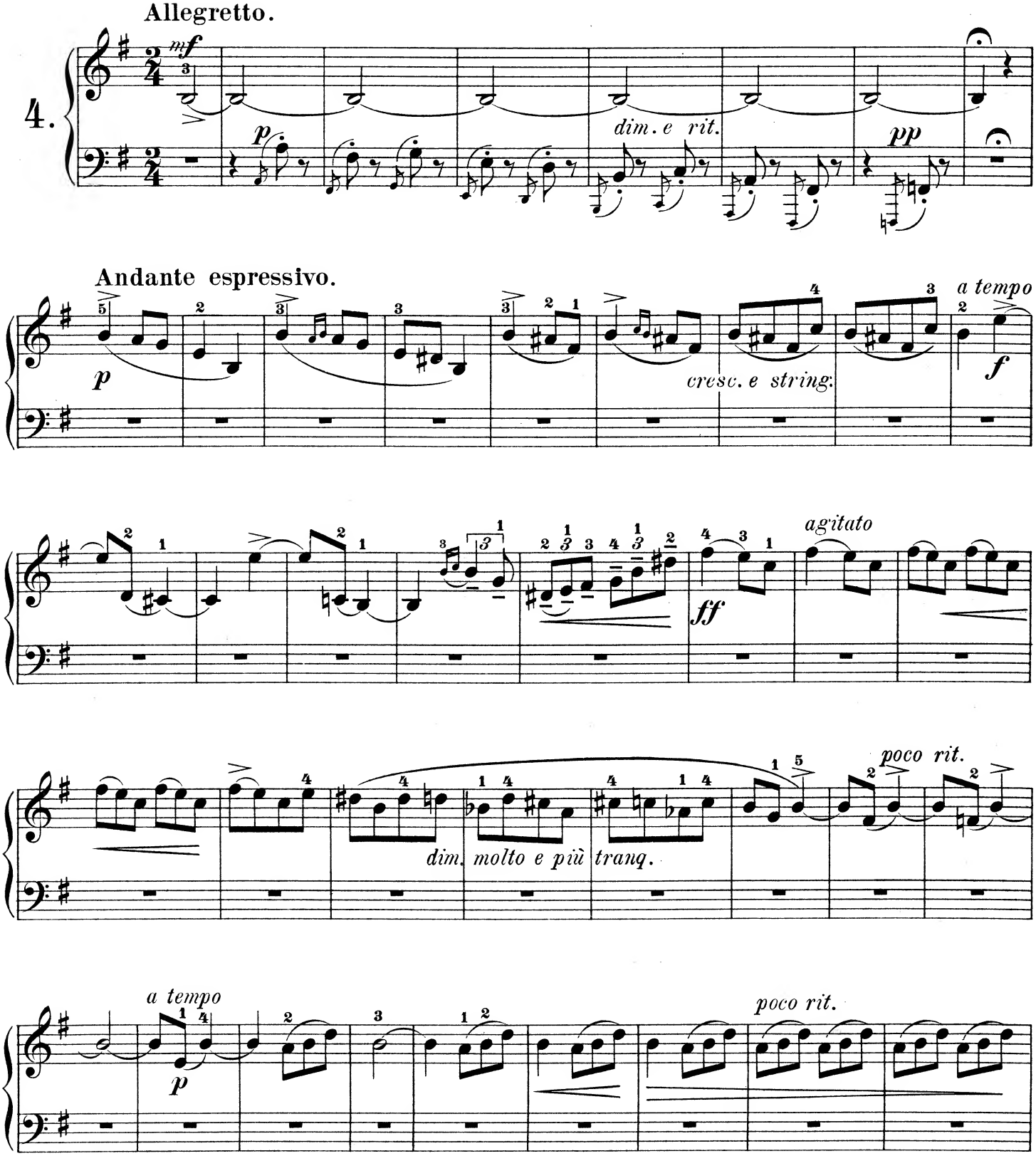

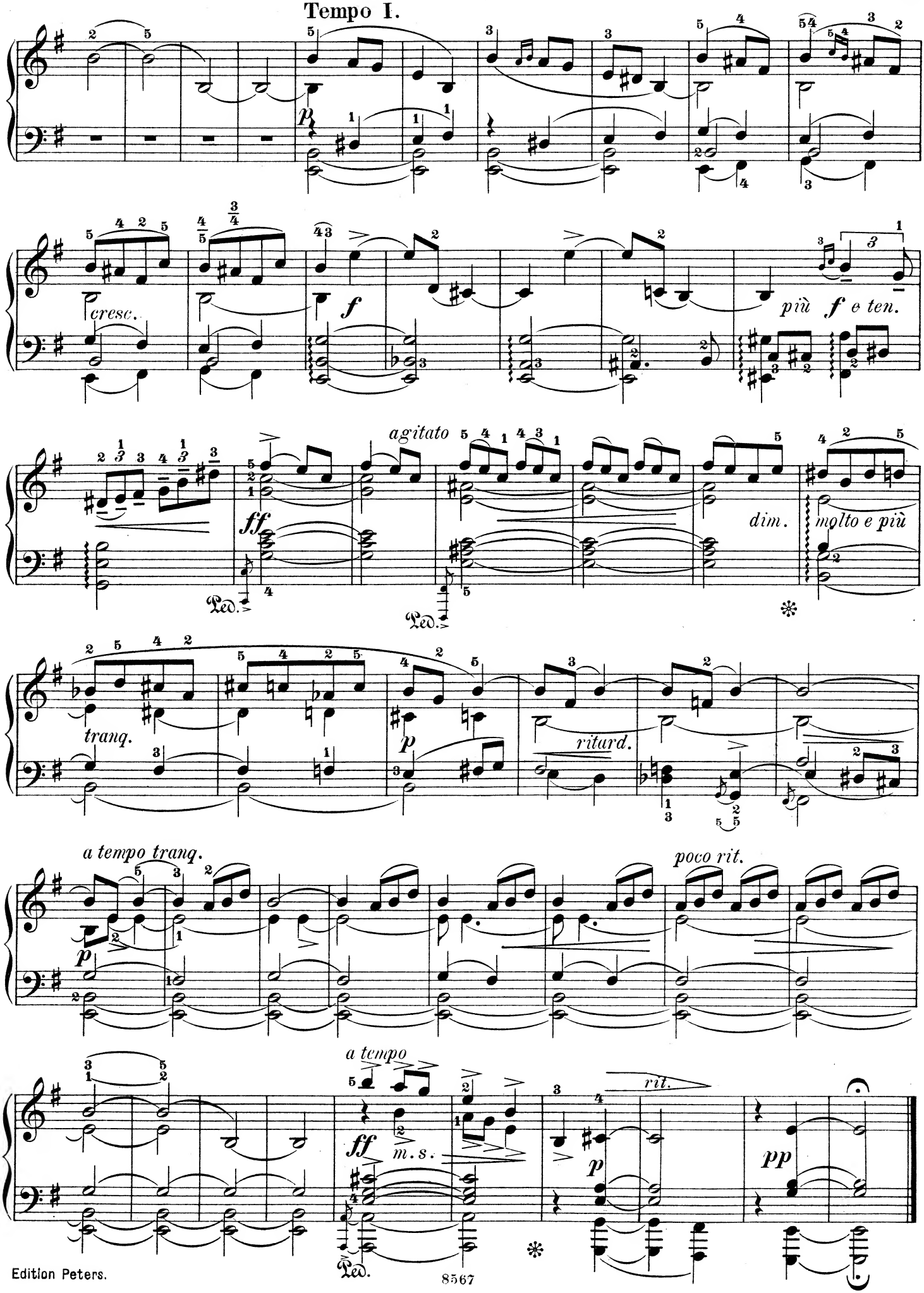
Tempo I.
cresc.
f
più f e ten.
agitato
ff
dim.
molto e più
Ped.
tranq.
p
ritard.
a tempo tranq.
poco rit.
a tempo
ff
m.s.
rit.
pp

An der Wiege.

Bådnlåt.

Au berceau. — At the cradle.

Edvard Grieg, Op. 68 Nº 5.

Allegretto tranquillamente.

5.

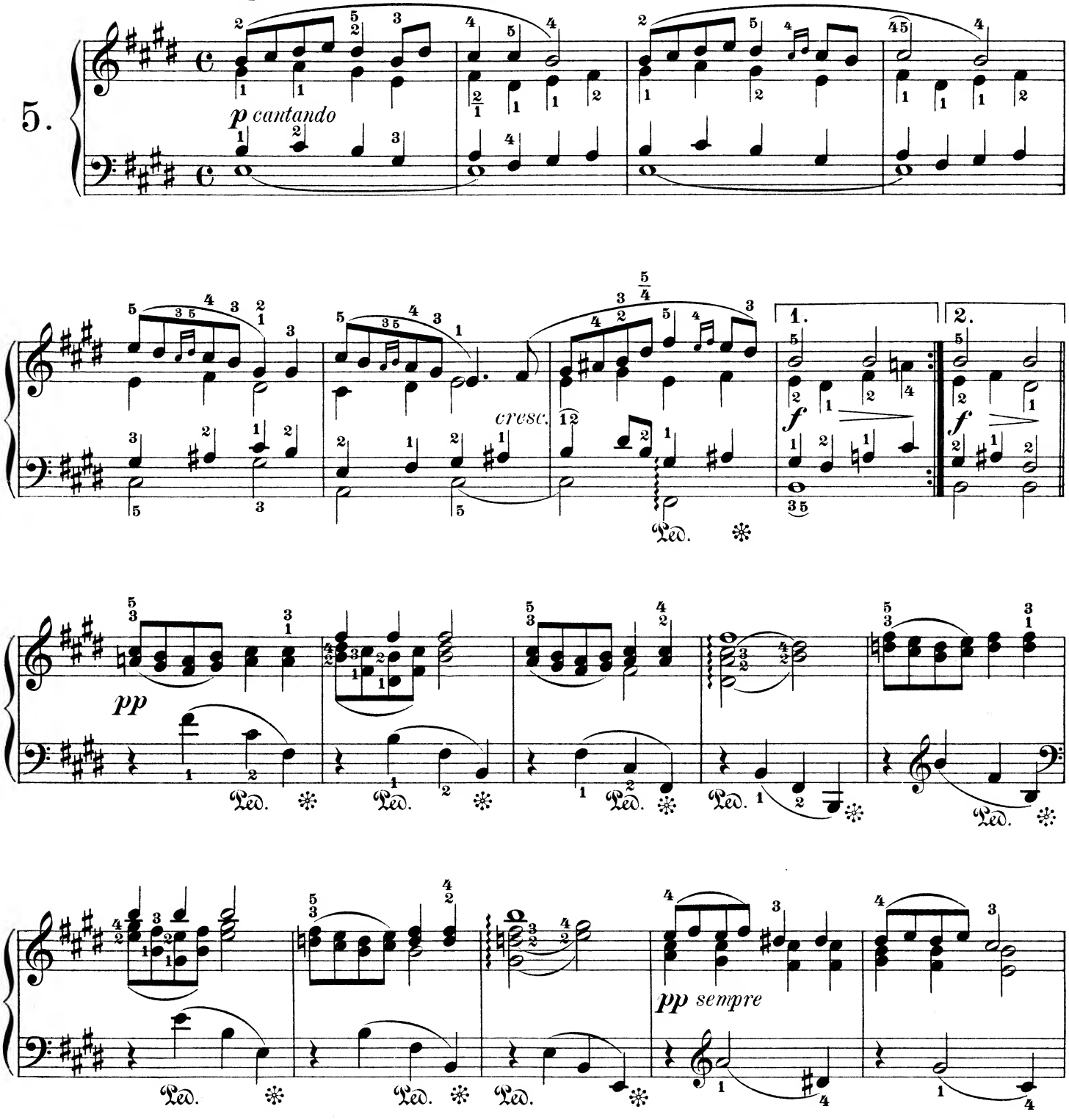

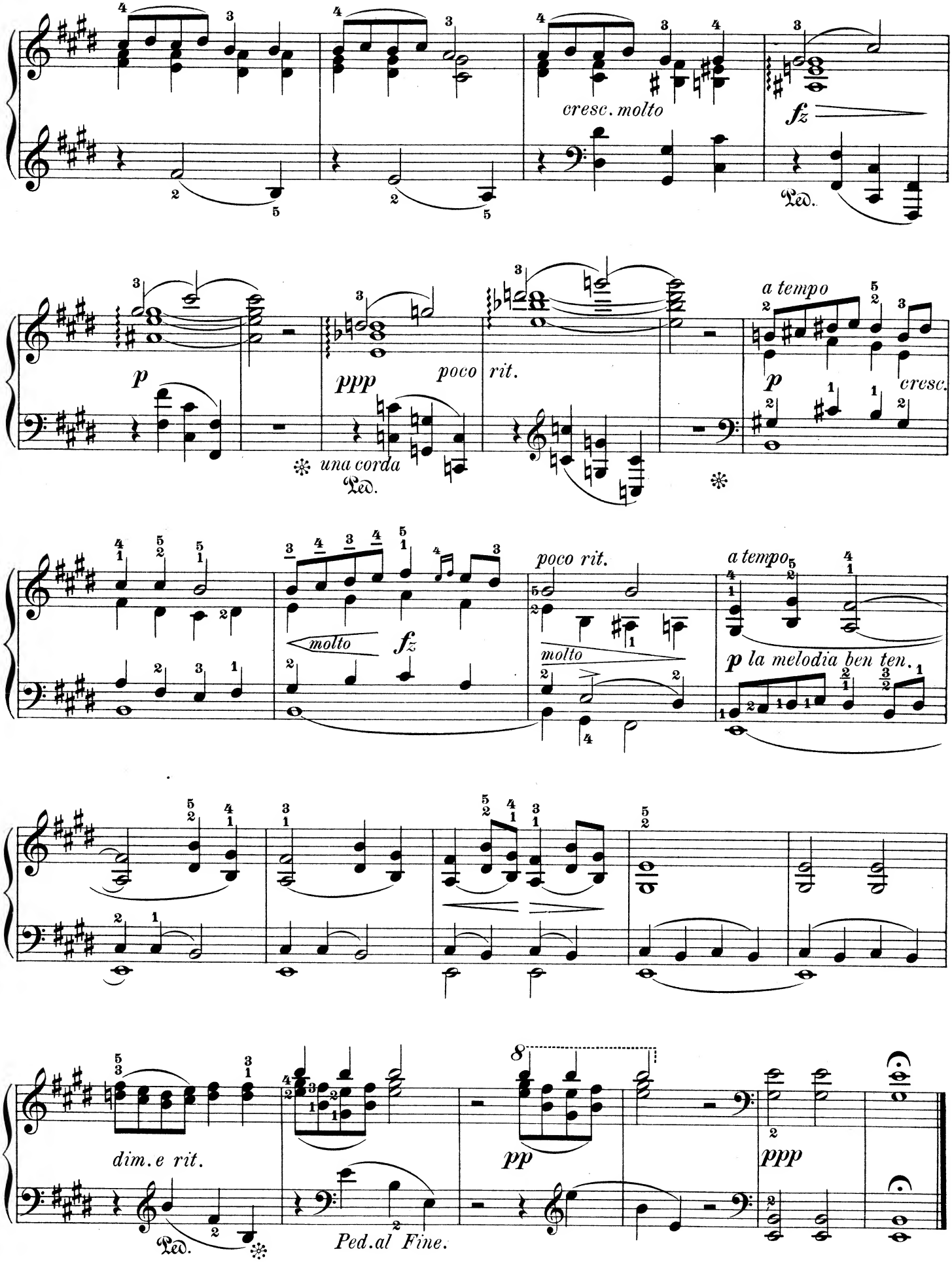
cresc. molto
fz
Ped.
p
ppp
poco rit.
una corda
Ped.
a tempo
p
cresc.
molto
fz
poco rit.
molto
a tempo
p la melodia ben ten.
dim. e rit.
Ped.
Ped. al Fine.
pp
ppp

Valse mélancolique.

Edvard Grieg, Op.68 Nº 6.

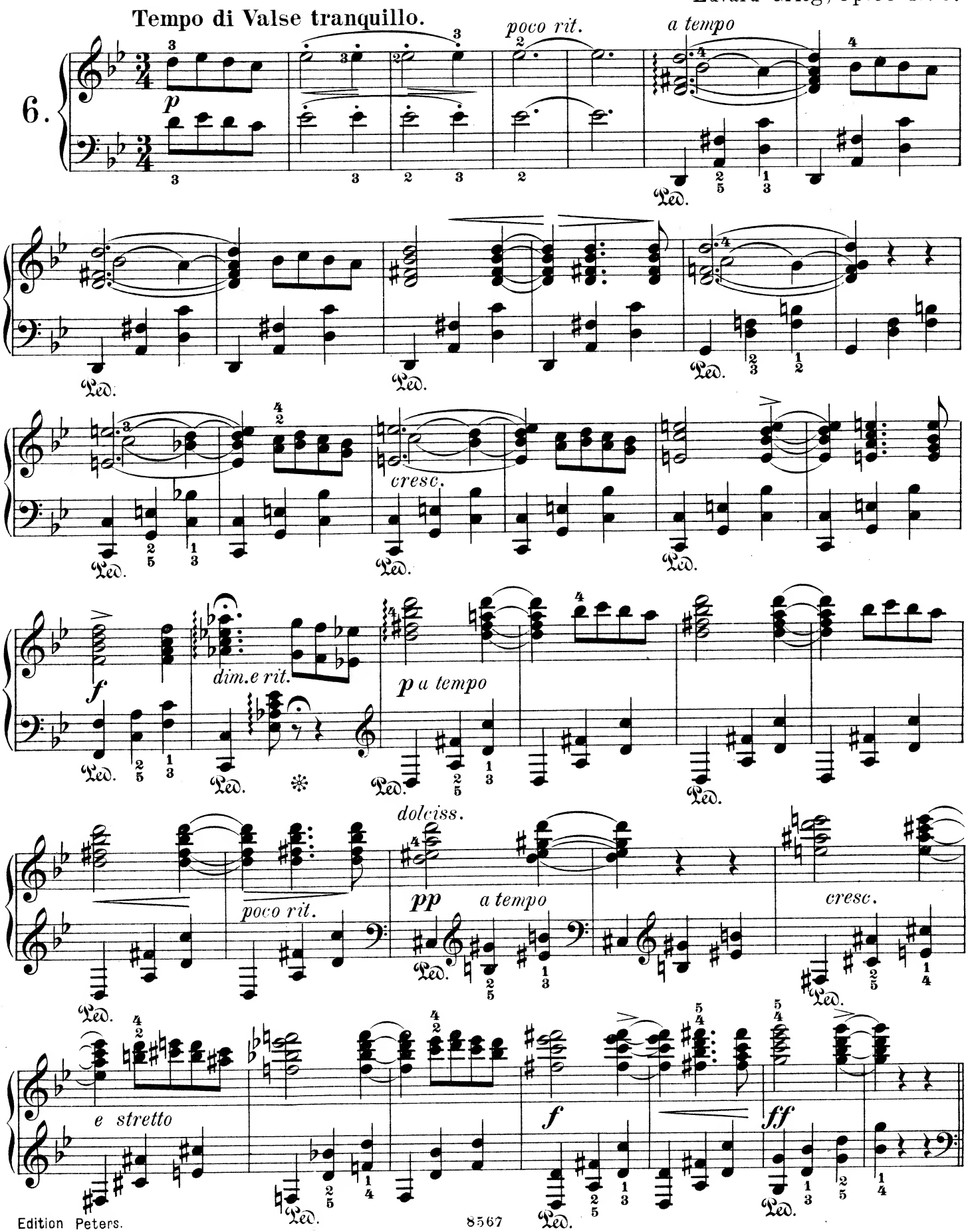

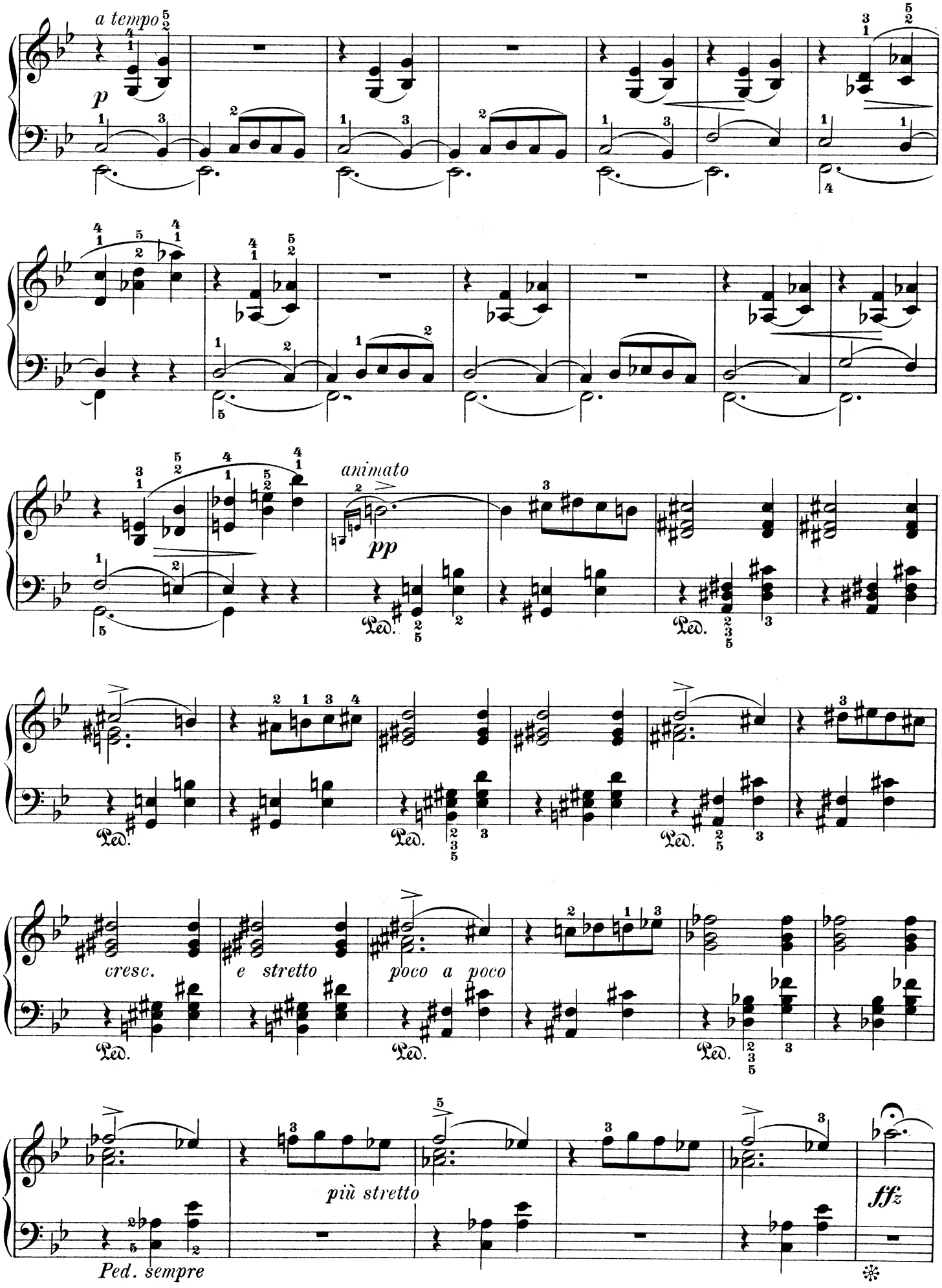
a tempo
p
animato
pp
Ped.
cresc.
e stretto
poco a poco
più stretto
fff
Ped. sempre

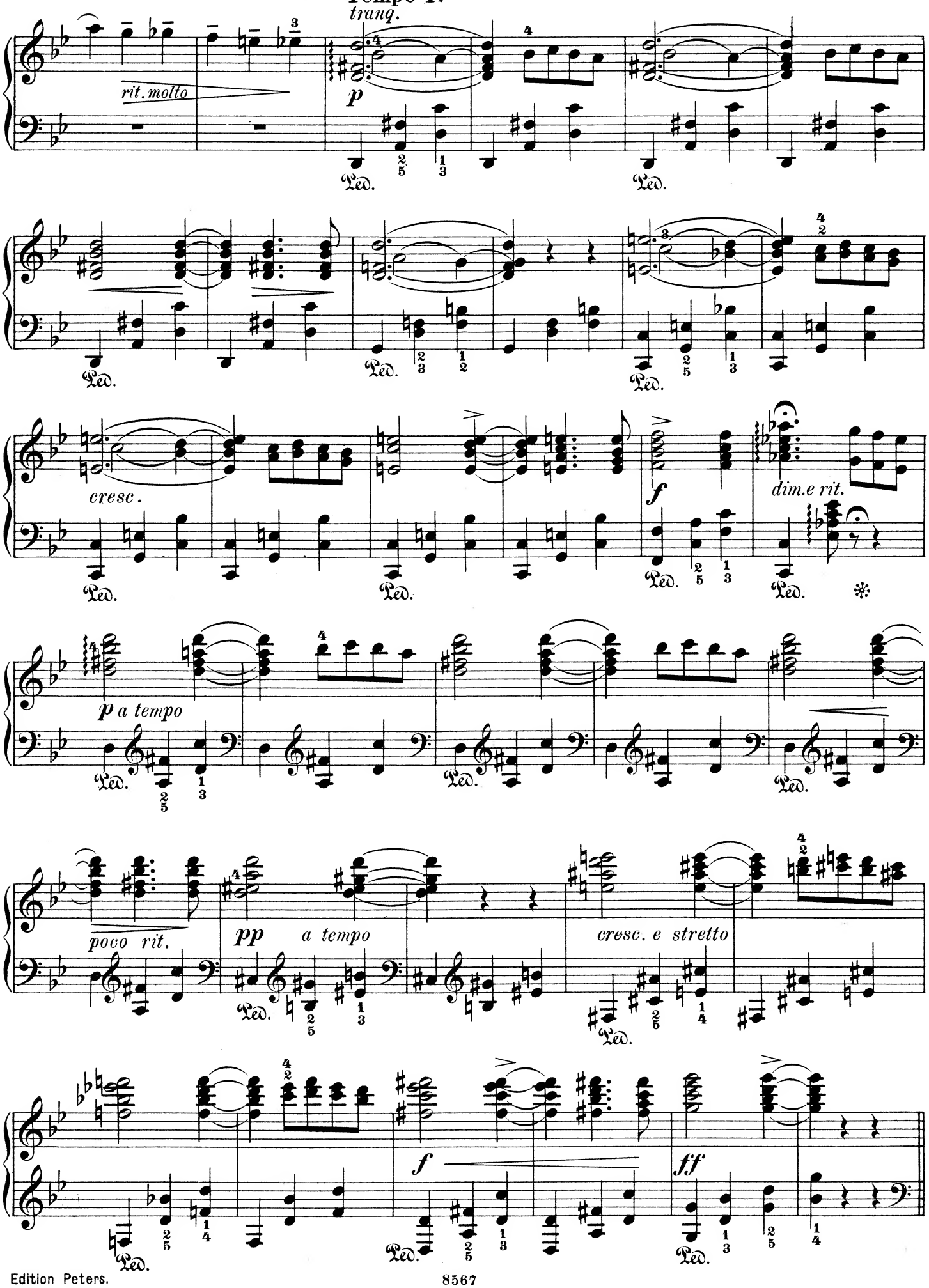
Tempo I.
tranq.
rit. molto
p
Ped.
cresc.
f
dim.e rit.
p a tempo
poco rit.
pp
a tempo
cresc. e stretto
ff

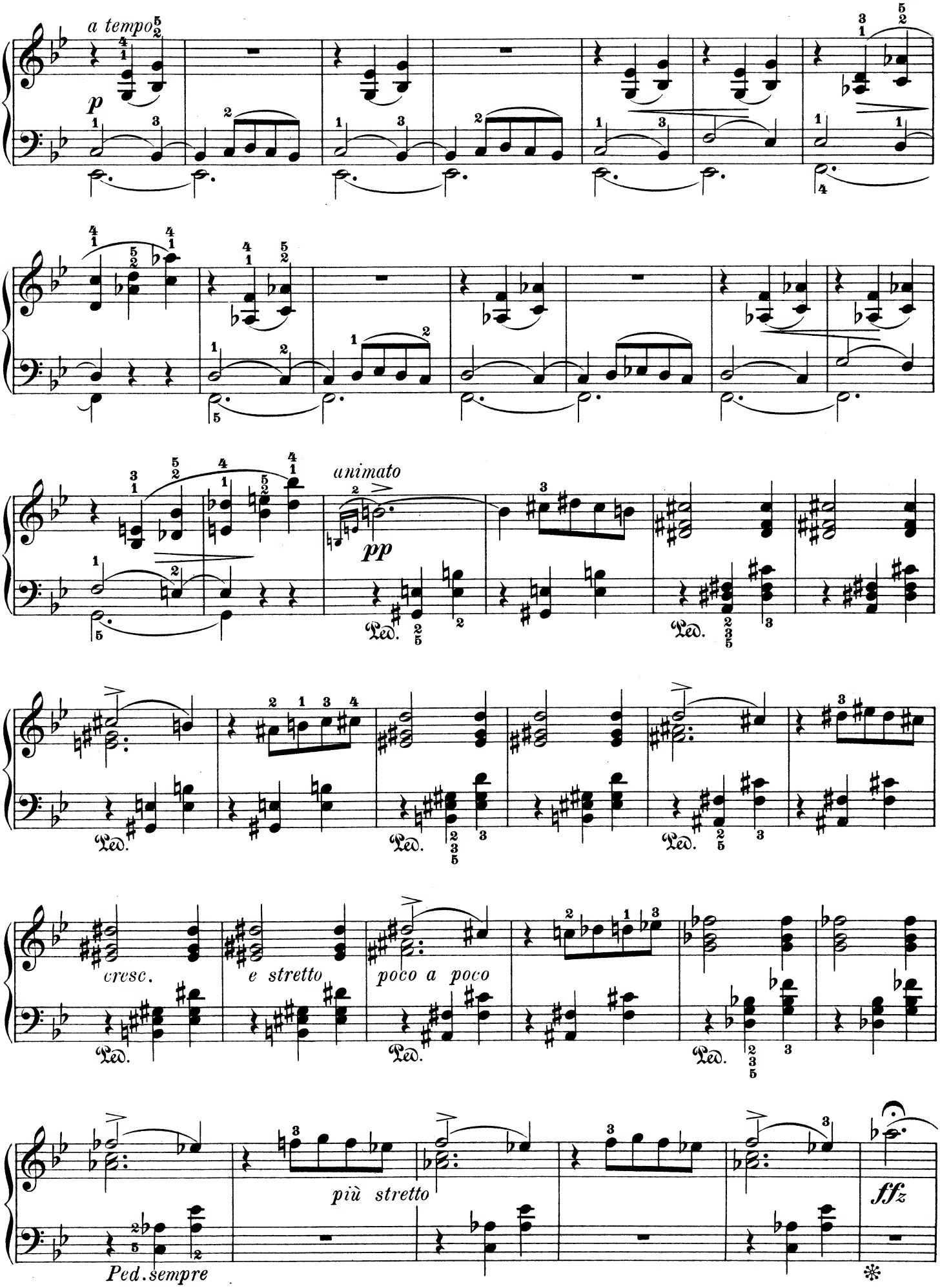
a tempo
p
animato
pp
Ped.
cresc.
e stretto
poco a poco
più stretto
ffz
Ped. sempre

Tempo I.

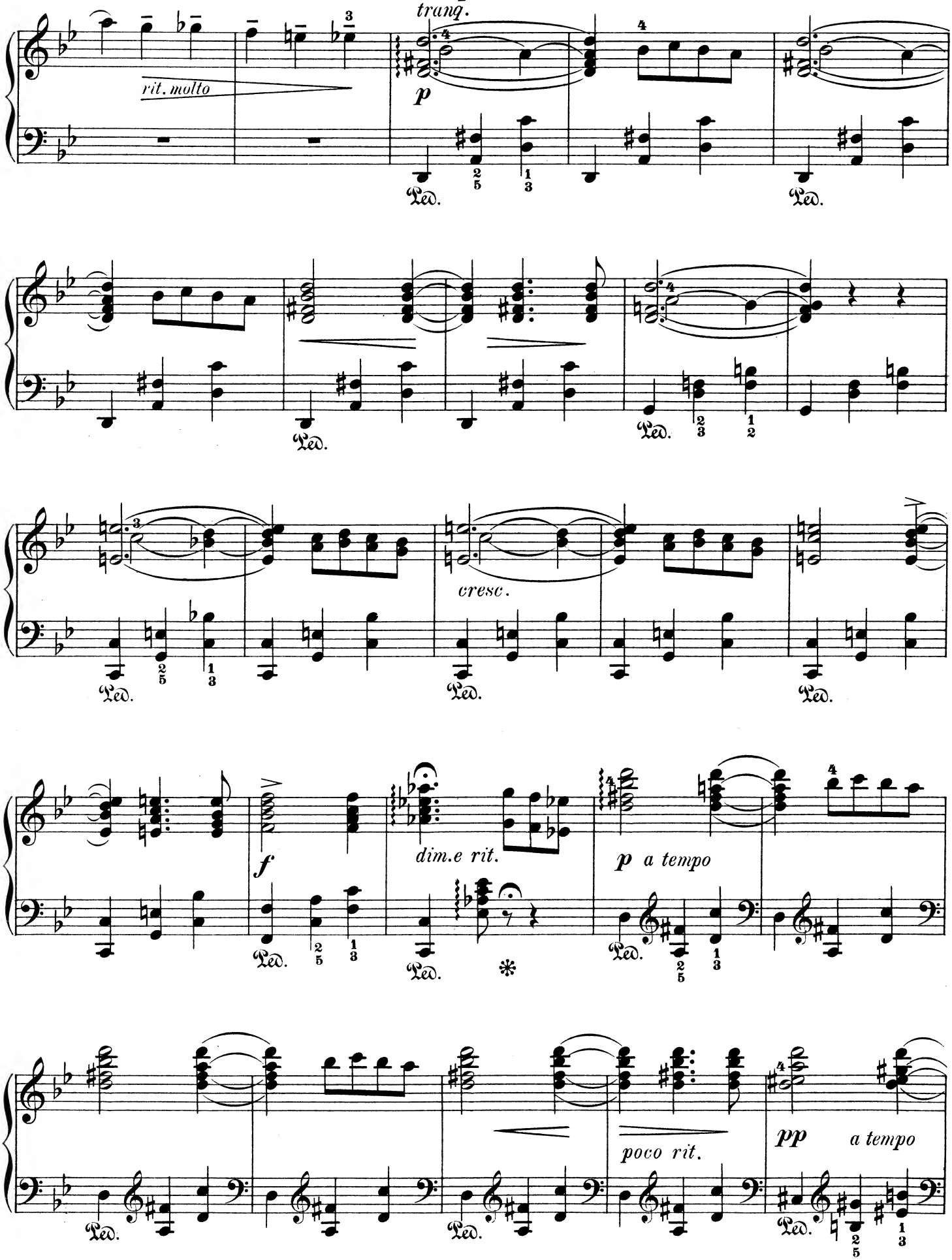
trang.
rit. molto
p
Ped.
cresc.
f
dim.e rit.
p a tempo
poco rit.
pp
a tempo

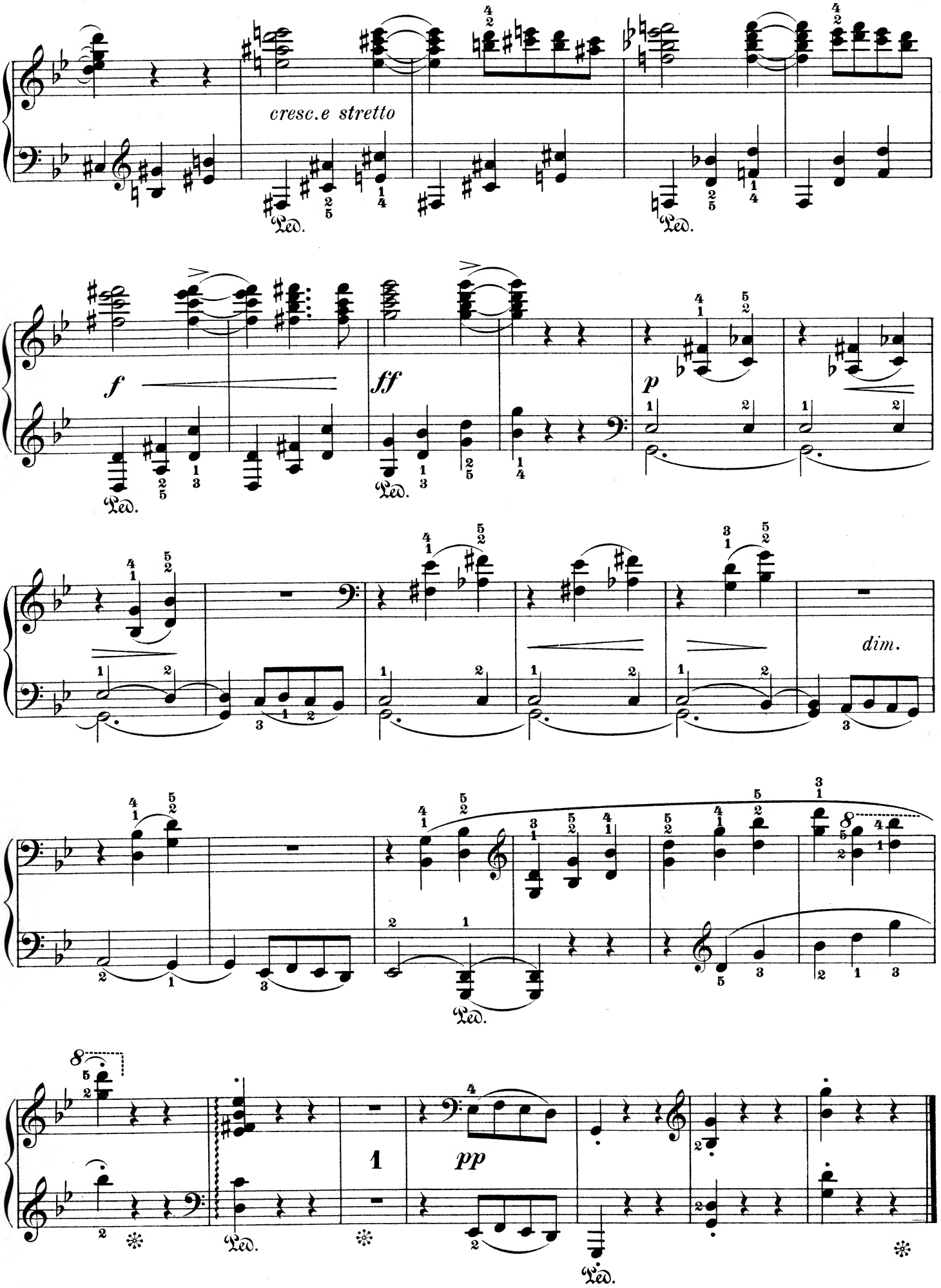
cresc.e stretto
Ped.
f
ff
p
dim.
pp
1